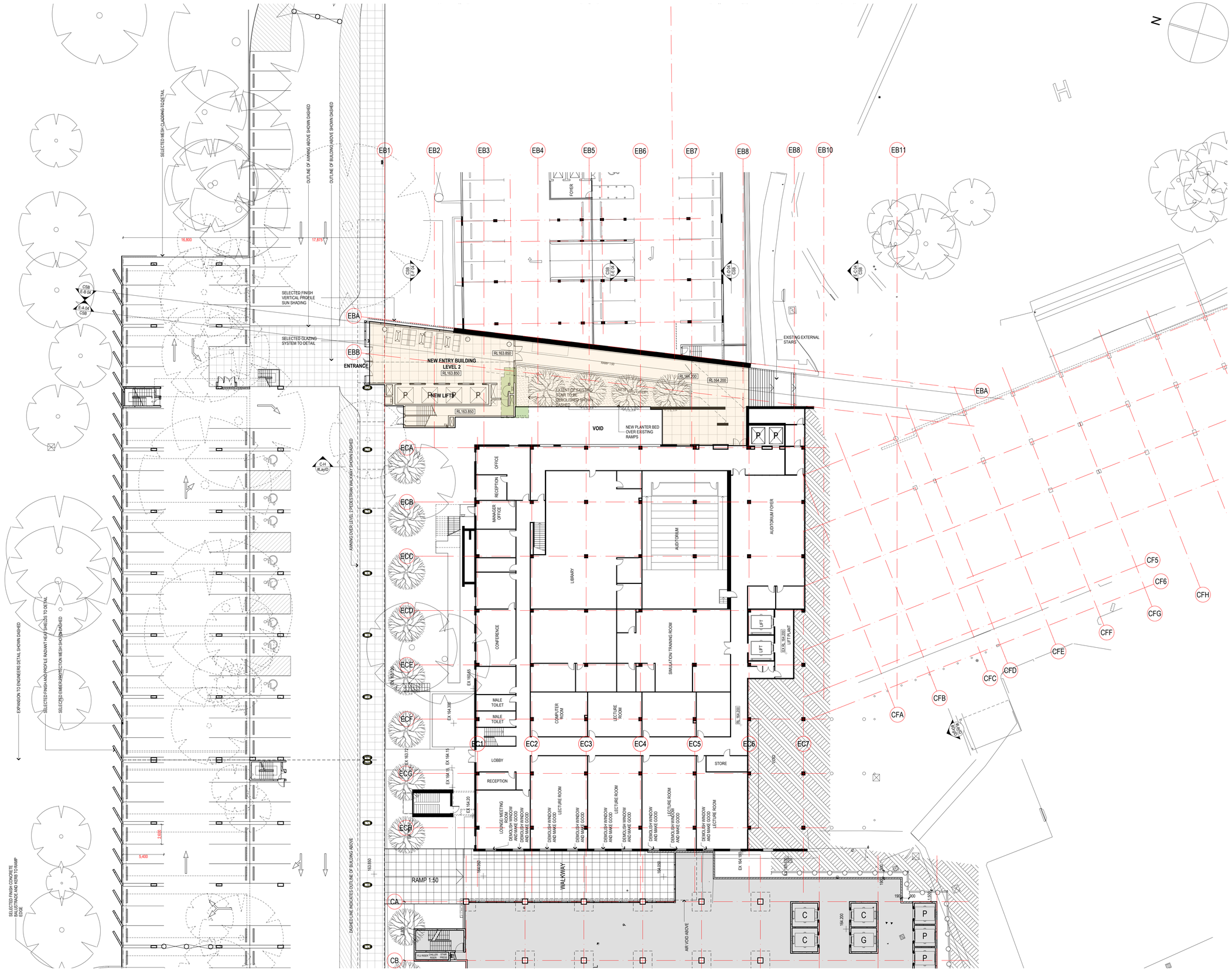


NOTES:

COPYRIGHT. © ALL RIGHTS RESERVED. THIS DRAWING MAY NOT BE REPRODUCED OR TRANSMITTED IN ANY FORM OR BY ANY MEANS IN PART OR IN WHOLE WITHOUT PERMISSION OF MORRIS BRAY MARTIN OLLMANN PTY. LTD.

ALL LEVELS AND DIMENSIONS TO BE VERIFIED PRIOR TO COMMENCEMENT OF WORK.
USE FIGURED DIMENSIONS ONLY. DO NOT SCALE.

ALL WORK TO COMPLY WITH CURRENT REGULATIONS AND S.A.A. STANDARDS.

LEGEND:

| No. | Initial | DATE | REVISION / ISSUE DETAILS |
|---|---|---|---|
| [02] | DB | 1.08.11 | Preliminary |
| [01] | ST | 20.07.11 | Preliminary |

SYDNEY ADVENTIST HOSPITAL
185 FOX VALLEY RD
WAHROONGA NSW 2065
phone : +61 2 9487 9111
fax : +61 2 9487 9266

MORRIS BRAY MARTIN OLLMANN
186-188 Willoughby Rd
Crows Nest NSW 2065 Australia
ABN 90 150 471 001
T +61 12 9439 6622
info@mbmo.com.au
www.mbmo.com.au
NSW Architects Registration Board Nominated Architects: Terry Morris 3334 Garry Bray 3555

HASSELL
Level 2 88 Cumberland Street Sydney NSW Australia 2000
GPO Box 5487 Sydney NSW 2001
T +61 2 9101 2000 www.hassell.com.au
Architecture Interior Design Landscape Architecture Planning Urban Design
Australia PR China Hong Kong SAR Singapore Thailand

PROJECT:

**STAGE 1 REDEVELOPMENT**

**E - ENTRY BUILDING WORKS**

DRAWING TITLE:

# Front Entry Building Level 2

| SCALE: | DRAWN BY: | PLOT DATE: | CHECKED: | QA: |
|---|---|---|---|---|
| 1:200 @B1 | ST | 12/08/2011 | | CM |

T:\SYD Sydney Building Arch_LAT (BIM Server)

| PROJECT NUMBER: | DRAWING NUMBER: | ISSUE: |
|---|---|---|
| 11100 | E-A-112 | [02] |